

Midland East North Side Residence

Midland East

MLS#: 415403

CI\$525,000

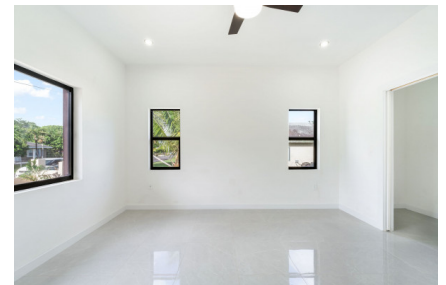

Shelly Miller
shelly@irg.ky

Centrally located near the Clifton Hunter School in the Frank Sound area and the Health City Hospital, This new charming 3 bed 2 1/2 bath home 1500 sq. feet is a great family home. I cant wait to show it to you. Come see for yourself. Call to make an appointment.

Essential Information

Type **Residential (For Sale)** Status **Pen/Con**

MLS **415403**

Listing Type **Homes**

Key Details

Bed
3

Bath
2.5

Block & Parcel
59B,18

Year Built
2022

Acreage
0.2400

Additional Fields

Lot Size
0.24

Views
Garden View

Foundation
Slab

Zoning
Medium Density Residential

Occupant
None

Construction
Block

Class
Existing

Land Certificate
Issued

Possession
At Completion

Sea Frontage
nil

Air Conditioning
Central

Porch
Unscreened

How Shown
By Appointment/List

Property Features

City water
Yes

Septic
Yes

Washer/Dryer
Yes

Kitchen
Yes

Dining Area
Yes

Utility
Yes

Living Room
Yes

Refrigerator
Yes

Microwave
Yes