Buckingham Square, 720 West Bay Road, Cayman Islands
+1 345 623 1111
info@irg.ky
www.irgcayman.com

ONE | GT RESIDENCES - UNIT 510 - SPECIAL PRICE - DEFAULTED UNIT SALE

George Town Central, George Town, Cayman Islands

MLS#: 421348

CI$629,000









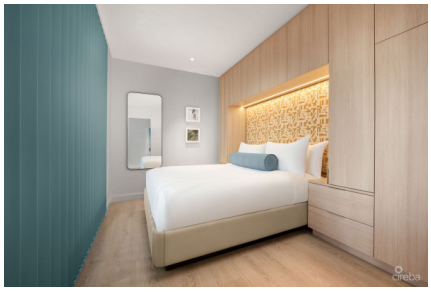



Copyright © 2026 INTERNATIONAL REALTY GROUP LTD.

Crafted By: WING CMS



Doug Moss
doug@irg.ky



Jeremy Hurst
jeremy@irg.ky

A SPECIAL OPPORTUNITY TO BUY AT A VERY SPECIAL PRICE FOR A 30 DAY PERIOD - DEFAULTED UNIT SALE ONE | GT – Elevated Modern Island Living Experience contemporary island living at ONE | GT, a landmark mixed-use development in the heart of George Town, Grand Cayman. Blending international urban sophistication with distinctive Caribbean character, ONE | GT draws inspiration from the vibrant rooftop lifestyle of Miami and Los Angeles, the charm of European piazzas and street cafés, and the natural beauty of the Cayman Islands. Ideally located on Goring Avenue, directly behind Bayshore Mall and on the edge of central George Town, ONE | GT combines luxury residences with boutique hotel accommodation and an impressive collection of lifestyle amenities. Rising ten storeys above the capital, with the ONE ABOVE Club and Byu Restaurant and Bar extending to the eleventh floor, ONE | GT offers spectacular 360° island and ocean views and a distinctive setting for modern island living. Residents and guests can enjoy the rooftop infinity-edge pool, private cabanas, bar and grill, and dedicated areas for yoga, treatments and events. Additional amenities include Perle signature French Mediterranean restaurant, Bellini grand café, the Oasis private sundeck and pool, a fully equipped Techno-gym, separate residents’ entrance, covered parking, valet services and owner storage facilities. For property owners, ONE | GT offers the flexibility to explore rental opportunities through hotel's short stay rental program or short, medium and long term self rentals or alternatively live there yourself. Discover a lifestyle that brings together convenience, comfort and contemporary design at ONE | GT - elevated modern island living in the heart of George Town. Unit Type C - One Bed + den Residence This efficiently designed one bedroom plus den residence is an upgraded version our popular Type A unit. The innovative articulated wall feature enclosing the bedroom draws natural light and far-reaching views right through the property or offers total privacy as desired. The unit offers a full kitchen, breakfast bar, lounge area and direct access to its private balcony with amazing views. At a price that won't be matched or repeated for a limited period. ONE | GT - An SLH “Small Luxury Hotel of the World” property

Essential Information

Type	Status	MLS	Listing Type
Residential (For Sale)	**Current**	**421348**	**Condos**

Key Details

Bed	Bath	Block & Parcel	Year Built
1	**1**	**14BH,167V1H19**	**2026**

Copyright © 2026 INTERNATIONAL REALTY GROUP LTD.

Crafted By: WING CMS

Additional Fields

Views	Foundation	Floor Level
Water View, Inland	**Slab**	**5**

Property Features

Pool	Den
Yes	**Yes**

Copyright © 2026 INTERNATIONAL REALTY GROUP LTD.

Crafted By: WING CMS